

NOTES:
1) ATTIC VENTILATION OPENINGS SHALL BE COVERED WITH CORROSION RESISTANT METAL MESH WITH MESH OPENINGS OF 1/4" IN DIMENSION
2) PROVIDE EXTERIOR WINDOW TRIM

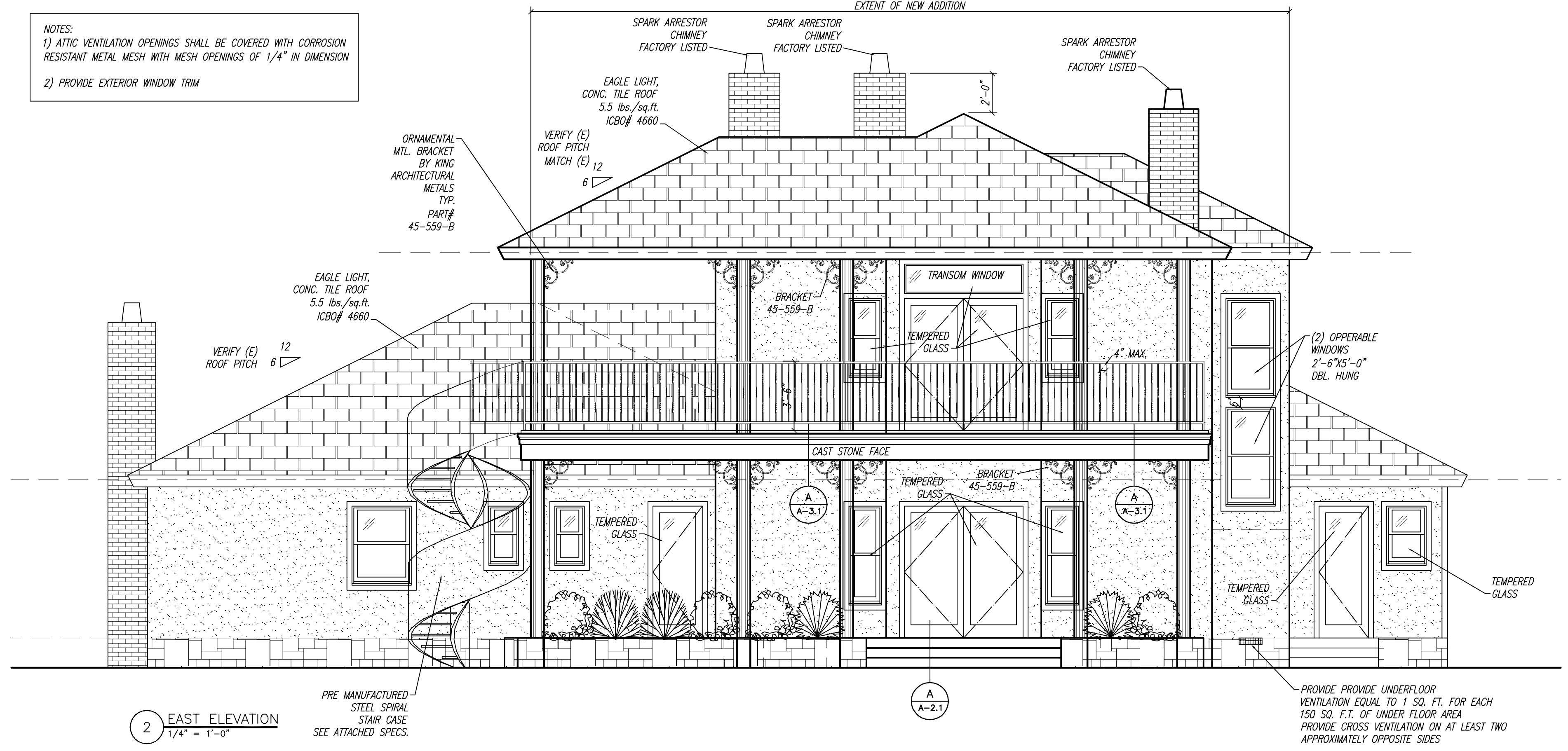

INTERIOR NOTES:
PROVIDE PAINT GRADE CROWN MOLDING, BASE, AND CHAIR RAIL AT ALL NEW CONSTRUCTION U.N.O.
STAIN GRADE FINISH AT STAIR TREADS AND TOP HAND RAIL
IRON SPINDLES AT INTERIOR STAIR AND EXTERIOR BALCONIES
PROVIDE PAINT GRADE INTERIOR WINDOW CASING.

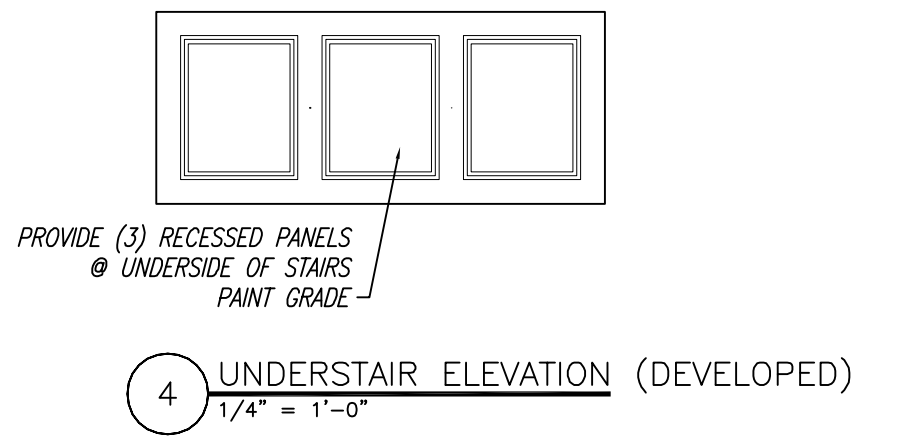
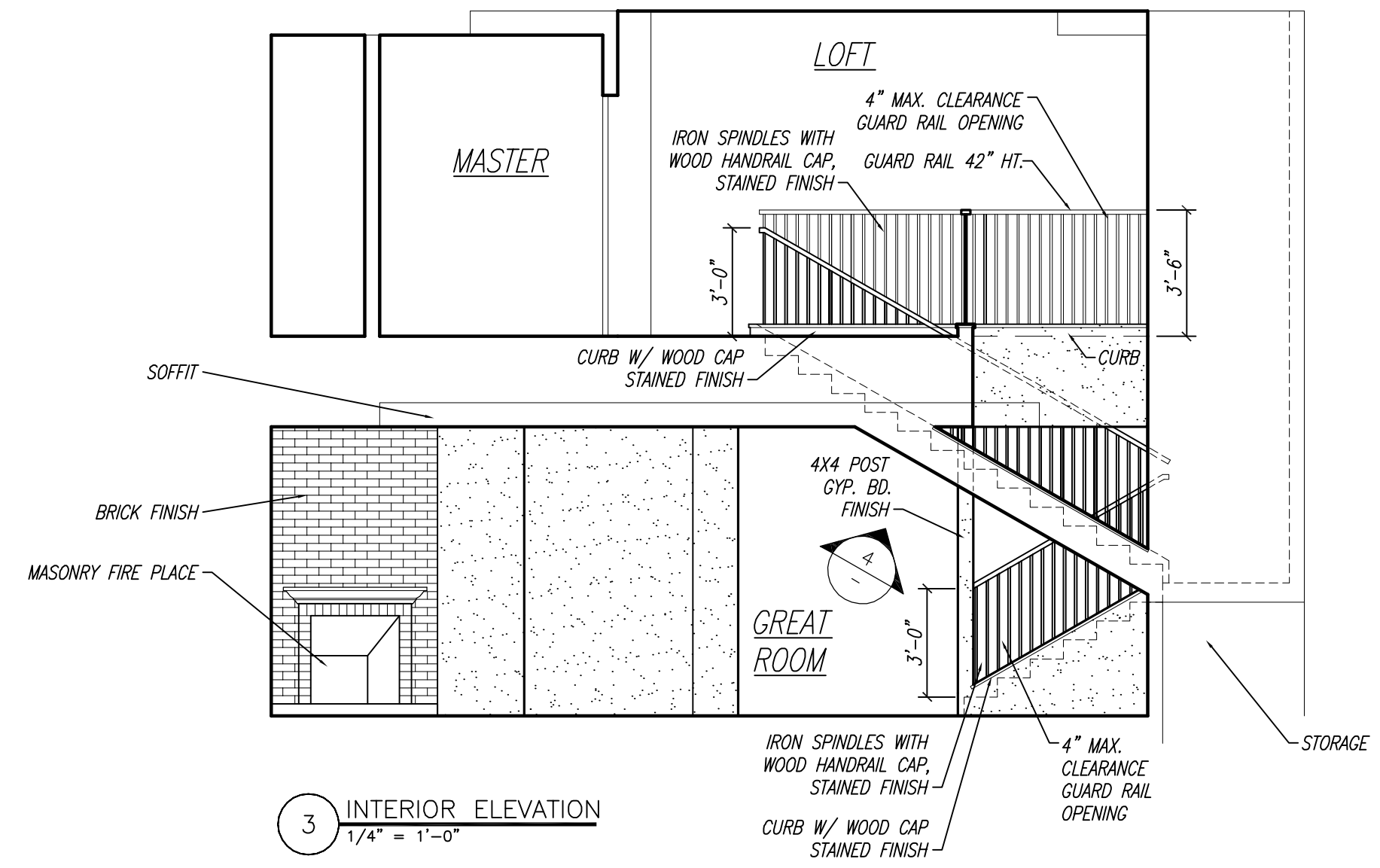

#	REVISION
-	-
PREPARED BY:	
Dallas / Ft. Worth, TX www.EastStarDesign.com	
APPLICANT:	
Two Story Addition	
DRAWING TITLE: EAST & WEST ELEVATIONS	
PROJECT:	
DRAWN BY: G.G. & ASO	
DATE: 09/12/06	
PROJECT #: 033	
SHEET #: (4 OF 15)	
A-2.1	